



# The Exchange at Telfair

Major businesses located in or moving to Telfair:

- Fluor
- Costco
- Texas Instruments
- Smart Financial
- Burlington
- Acura
- HEB
- University of Houston
- Sprouts
- Museum of Natural Science

## LOCATION

Near Southwest Fwy & University Blvd  
Sugar Land, 77479

## BUILDING TYPE

Retail | Restaurant | Medical | Professional | Land

## SITES AVAILABLE

6 Different Sites

---

## Contact Adam Strauss

713.523.2929

[astrauss@newregionalplanning.com](mailto:astrauss@newregionalplanning.com)

1600 West Loop South | Suite 600

Houston, TX 77027

# The Exchange at Telfair

RETAIL | RESTAURANT | MEDICAL | PROFESSIONAL | LAND  
NEAR SOUTHWEST FWY & UNIVERSITY BLVD



## Demographics



POPULATION

179,240



HOUSEHOLDS

58,976



AVERAGE HH INCOME

\$143,253

## Traffic Counts



UNIVERSITY BLVD

N of I-69

21,505 VPD

S of I-69

17,629 VPD



I-69

W of Univeristy Blvd

142,671 VPD

E of Univeristy Blvd

175,967 VPD

For more information, visit  
[newregionalplanning.com/telfair](http://newregionalplanning.com/telfair)

FOR MORE INFORMATION, PLEASE CONTACT ADAM STRAUSS

713.523.2929 | [astrauss@newregionalplanning.com](mailto:astrauss@newregionalplanning.com) | 1600 West Loop South, Suite 600 | Houston, TX 77027

[newregionalplanning.com](http://newregionalplanning.com)

This property is subject to prior sale, lease or financing, change in price, rental or other conditions, corrections, errors, omissions or removal from the market without notice. All information contained in this property packet, while based on and supplied by sources deemed reliable, is not, in any way, warranted or guaranteed, either expressed or implied by New Regional Planning, Inc. All information contained herein should be verified to the satisfaction of the person(s) relying thereon. This property packet is solely for information purposes and under no circumstances whatsoever should be deemed a contract, note, memorandum or any other form of binding commitment.



# The Exchange at Telfair

NEAR SOUTHWEST FWY & UNIVERSITY BLVD

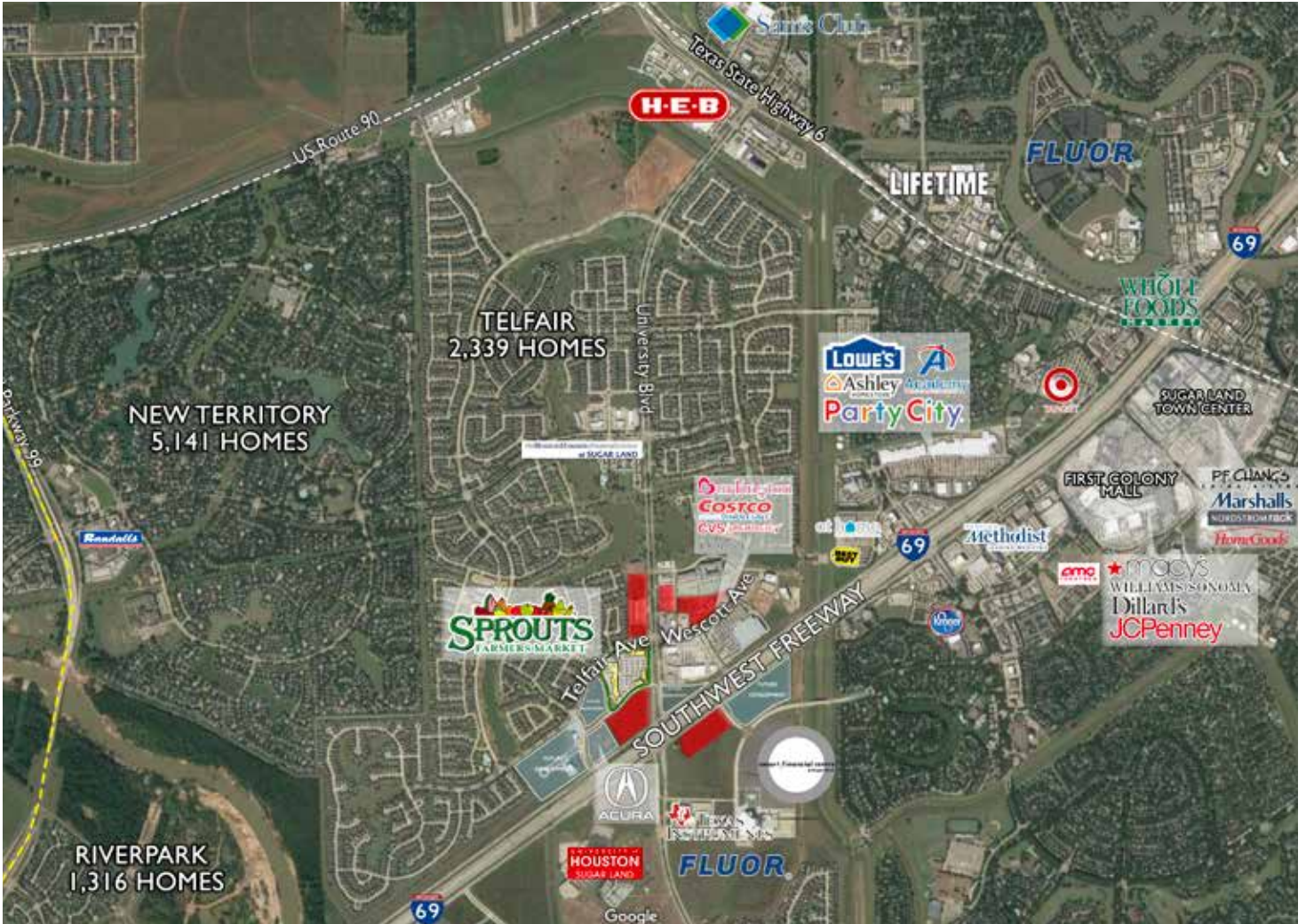

FOR MORE INFORMATION, PLEASE CONTACT ADAM STRAUSS

713.523.2929 | [astrauss@newregionalplanning.com](mailto:astrauss@newregionalplanning.com) | 1600 West Loop South, Suite 600 | Houston, TX 77027

[newregionalplanning.com](http://newregionalplanning.com)

This property is subject to prior sale, lease or financing, change in price, rental or other conditions, corrections, errors, omissions or removal from the market without notice. All information contained in this property packet, while based on and supplied by sources deemed reliable, is not, in any way, warranted or guaranteed, either expressed or implied by New Regional Planning, Inc. All information contained herein should be verified to the satisfaction of the person(s) relying thereon. This property packet is solely for information purposes and under no circumstances whatsoever should be deemed a contract, note, memorandum or any other form of binding commitment.



# Office One

BUILDING COMPLETED IN 2016



## Office One

- 41,000 SF
- 2 story building
- Medical & professional tenants
- University signage exposure
- Units available on both floors



FOR MORE INFORMATION, PLEASE CONTACT ADAM STRAUSS

713.523.2929 | [astrauss@newregionalplanning.com](mailto:astrauss@newregionalplanning.com) | 1600 West Loop South, Suite 600 | Houston, TX 77027

[newregionalplanning.com](http://newregionalplanning.com)

This property is subject to prior sale, lease or financing, change in price, rental or other conditions, corrections, errors, omissions or removal from the market without notice. All information contained in this property packet, while based on and supplied by sources deemed reliable, is not, in any way, warranted or guaranteed, either expressed or implied by New Regional Planning, Inc. All information contained herein should be verified to the satisfaction of the person(s) relying thereon. This property packet is solely for information purposes and under no circumstances whatsoever should be deemed a contract, note, memorandum or any other form of binding commitment.

# Office One

BUILDING COMPLETED IN 2016

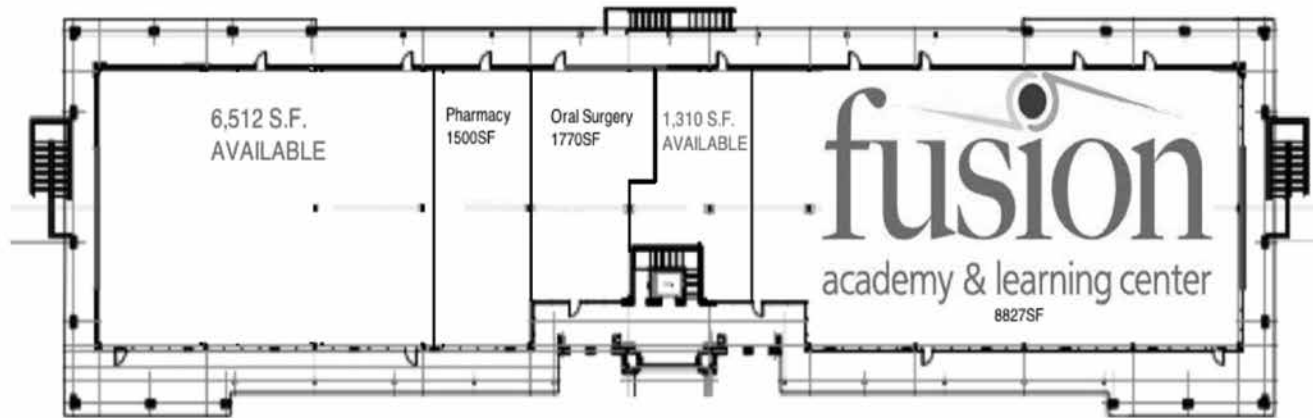

## Second Floor

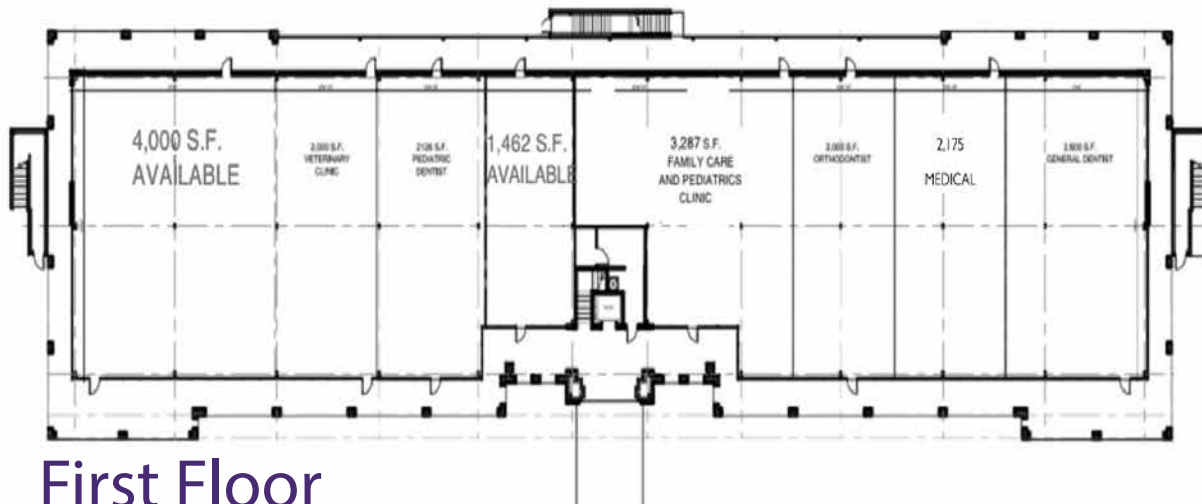

## First Floor

FOR MORE INFORMATION, PLEASE CONTACT ADAM STRAUSS

713.523.2929 | [astrauss@newregionalplanning.com](mailto:astrauss@newregionalplanning.com) | 1600 West Loop South, Suite 600 | Houston, TX 77027

[newregionalplanning.com](http://newregionalplanning.com)

This property is subject to prior sale, lease or financing, change in price, rental or other conditions, corrections, errors, omissions or removal from the market without notice. All information contained in this property packet, while based on and supplied by sources deemed reliable, is not, in any way, warranted or guaranteed, either expressed or implied by New Regional Planning, Inc. All information contained herein should be verified to the satisfaction of the person(s) relying thereon. This property packet is solely for information purposes and under no circumstances whatsoever should be deemed a contract, note, memorandum or any other form of binding commitment.

# Office Two

BUILDING DELIVER IN Q1 OF 2019

## Rendering



FOR MORE INFORMATION, PLEASE CONTACT ADAM STRAUSS

713.523.2929 | [astrauss@newregionalplanning.com](mailto:astrauss@newregionalplanning.com) | 1600 West Loop South, Suite 600 | Houston, TX 77027

[newregionalplanning.com](http://newregionalplanning.com)

This property is subject to prior sale, lease or financing, change in price, rental or other conditions, corrections, errors, omissions or removal from the market without notice. All information contained in this property packet, while based on and supplied by sources deemed reliable, is not, in any way, warranted or guaranteed, either expressed or implied by New Regional Planning, Inc. All information contained herein should be verified to the satisfaction of the person(s) relying thereon. This property packet is solely for information purposes and under no circumstances whatsoever should be deemed a contract, note, memorandum or any other form of binding commitment.



# Pad Site

NWC OF UNIVERSITY BLVD & TELFAIR AVE

## 1.33 Acres



FOR MORE INFORMATION, PLEASE CONTACT ADAM STRAUSS

713.523.2929 | [astrauss@newregionalplanning.com](mailto:astrauss@newregionalplanning.com) | 1600 West Loop South, Suite 600 | Houston, TX 77027

[newregionalplanning.com](http://newregionalplanning.com)

This property is subject to prior sale, lease or financing, change in price, rental or other conditions, corrections, errors, omissions or removal from the market without notice. All information contained in this property packet, while based on and supplied by sources deemed reliable, is not, in any way, warranted or guaranteed, either expressed or implied by New Regional Planning, Inc. All information contained herein should be verified to the satisfaction of the person(s) relying thereon. This property packet is solely for information purposes and under no circumstances whatsoever should be deemed a contract, note, memorandum or any other form of binding commitment.

# Wescott Retail

25,800 SF



## Wescott

- Up to 3,760 SF available
- Building completed in Q2 2018
- Located across from Costco
- Pad site available for build-to-suit



FOR MORE INFORMATION, PLEASE CONTACT ADAM STRAUSS

713.523.2929 | [astrauss@newregionalplanning.com](mailto:astrauss@newregionalplanning.com) | 1600 West Loop South, Suite 600 | Houston, TX 77027

[newregionalplanning.com](http://newregionalplanning.com)

This property is subject to prior sale, lease or financing, change in price, rental or other conditions, corrections, errors, omissions or removal from the market without notice. All information contained in this property packet, while based on and supplied by sources deemed reliable, is not, in any way, warranted or guaranteed, either expressed or implied by New Regional Planning, Inc. All information contained herein should be verified to the satisfaction of the person(s) relying thereon. This property packet is solely for information purposes and under no circumstances whatsoever should be deemed a contract, note, memorandum or any other form of binding commitment.



# Wescott Retail

25,800 SF

## Site Plan



FOR MORE INFORMATION, PLEASE CONTACT ADAM STRAUSS

713.523.2929 | [astrauss@newregionalplanning.com](mailto:astrauss@newregionalplanning.com) | 1600 West Loop South, Suite 600 | Houston, TX 77027

[newregionalplanning.com](http://newregionalplanning.com)

This property is subject to prior sale, lease or financing, change in price, rental or other conditions, corrections, errors, omissions or removal from the market without notice. All information contained in this property packet, while based on and supplied by sources deemed reliable, is not, in any way, warranted or guaranteed, either expressed or implied by New Regional Planning, Inc. All information contained herein should be verified to the satisfaction of the person(s) relying thereon. This property packet is solely for information purposes and under no circumstances whatsoever should be deemed a contract, note, memorandum or any other form of binding commitment.

# University Retail

25,700 SF



## University Retail

- Up to 3,500 SF available
- Building completed in 2014

FOR MORE INFORMATION, PLEASE CONTACT ADAM STRAUSS

713.523.2929 | [astrauss@newregionalplanning.com](mailto:astrauss@newregionalplanning.com) | 1600 West Loop South, Suite 600 | Houston, TX 77027

[newregionalplanning.com](http://newregionalplanning.com)

This property is subject to prior sale, lease or financing, change in price, rental or other conditions, corrections, errors, omissions or removal from the market without notice. All information contained in this property packet, while based on and supplied by sources deemed reliable, is not, in any way, warranted or guaranteed, either expressed or implied by New Regional Planning, Inc. All information contained herein should be verified to the satisfaction of the person(s) relying thereon. This property packet is solely for information purposes and under no circumstances whatsoever should be deemed a contract, note, memorandum or any other form of binding commitment.



# University Retail

25,700 SF

## Site Plan

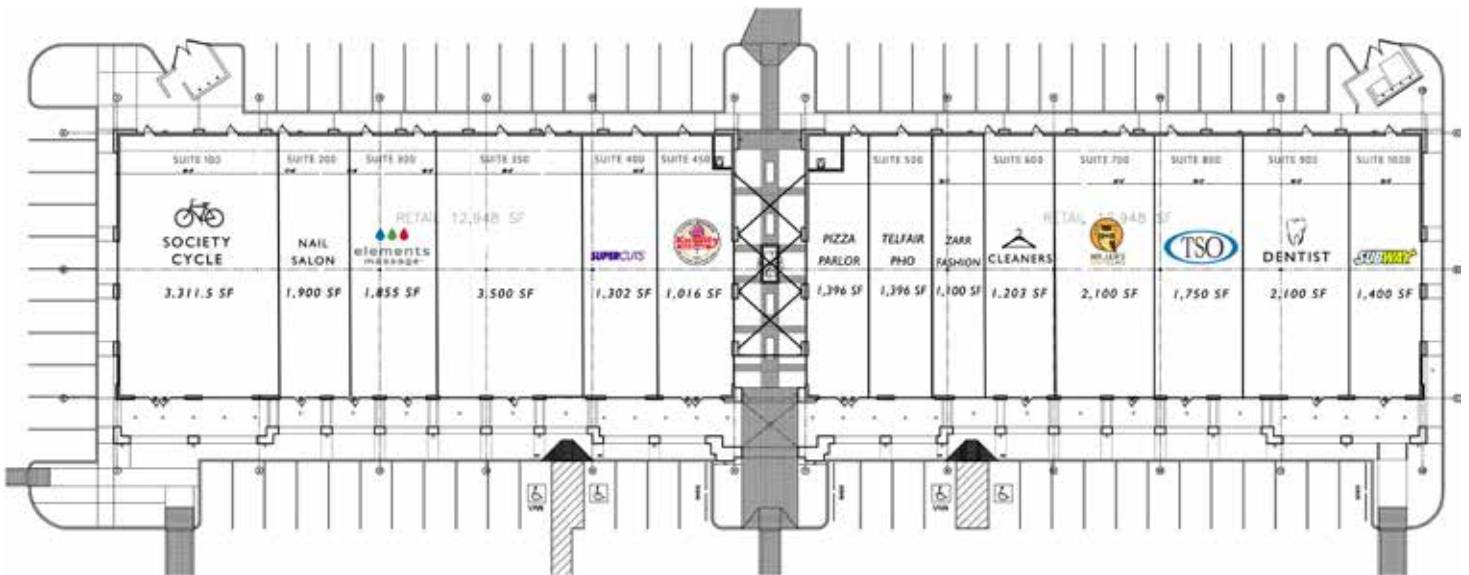

FOR MORE INFORMATION, PLEASE CONTACT ADAM STRAUSS

713.523.2929 | [astrauss@newregionalplanning.com](mailto:astrauss@newregionalplanning.com) | 1600 West Loop South, Suite 600 | Houston, TX 77027

[newregionalplanning.com](http://newregionalplanning.com)

This property is subject to prior sale, lease or financing, change in price, rental or other conditions, corrections, errors, omissions or removal from the market without notice. All information contained in this property packet, while based on and supplied by sources deemed reliable, is not, in any way, warranted or guaranteed, either expressed or implied by New Regional Planning, Inc. All information contained herein should be verified to the satisfaction of the person(s) relying thereon. This property packet is solely for information purposes and under no circumstances whatsoever should be deemed a contract, note, memorandum or any other form of binding commitment.

# New Development

COMING SOON TO TELFAIR

## 8 Acres

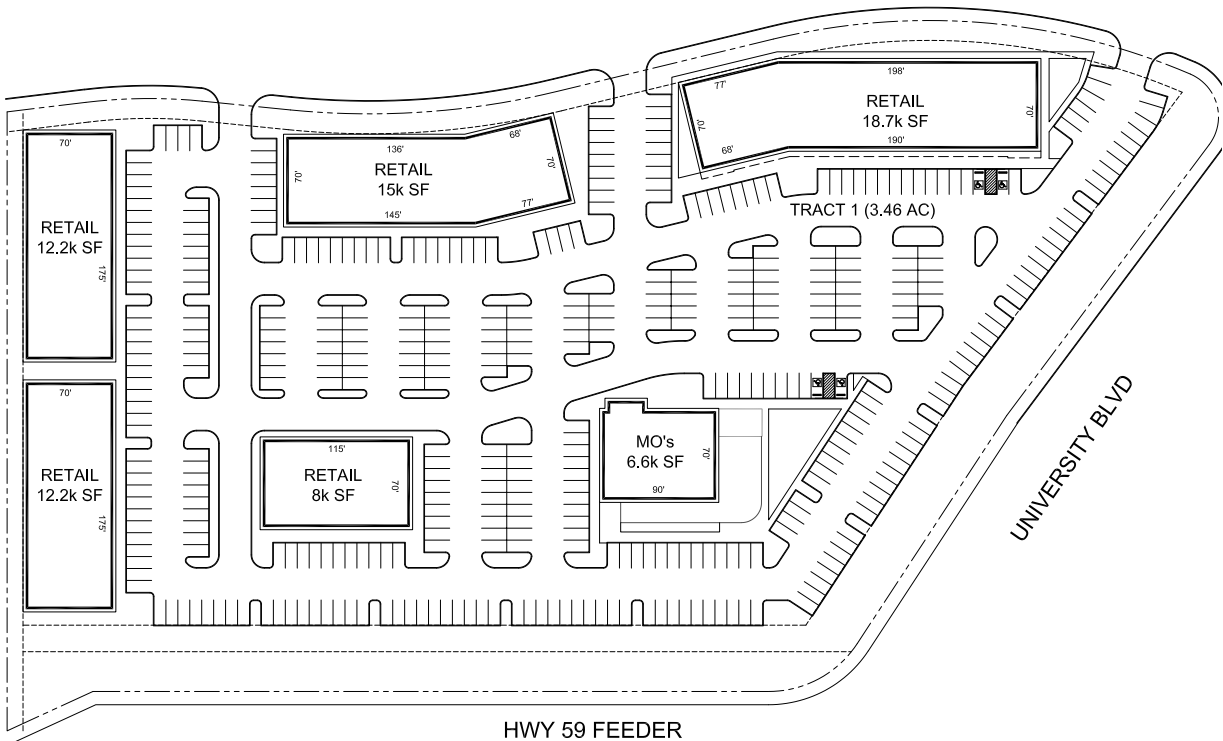

FOR MORE INFORMATION, PLEASE CONTACT ADAM STRAUSS

713.523.2929 | astrauss@newregionalplanning.com | 1600 West Loop South, Suite 600 | Houston, TX 77027

newregionalplanning.com

This property is subject to prior sale, lease or financing, change in price, rental or other conditions, corrections, errors, omissions or removal from the market without notice. All information contained in this property packet, while based on and supplied by sources deemed reliable, is not, in any way, warranted or guaranteed, either expressed or implied by New Regional Planning, Inc. All information contained herein should be verified to the satisfaction of the person(s) relying thereon. This property packet is solely for information purposes and under no circumstances whatsoever should be deemed a contract, note, memorandum or any other form of binding commitment.



**Approved by the Texas Real Estate Commission for Voluntary Use**

*Texas law requires all real estate licensees to give the following information about brokerage services to prospective buyers, tenants, sellers and landlords.*

# Information About Brokerage Services

**B**efore working with a real estate broker, you should know that the duties of a broker depend on whom the broker represents. If you are a prospective seller or landlord (owner) or a prospective buyer or tenant (buyer), you should know that the broker who lists the property for sale or lease is the owner's agent. A broker who acts as a subagent represents the owner in cooperation with the listing broker. A broker who acts as a buyer's agent represents the buyer. A broker may act as an intermediary between the parties if the parties consent in writing. A broker can assist you in locating a property, preparing a contract or lease, or obtaining financing without representing you. A broker is obligated by law to treat you honestly.

**IF THE BROKER REPRESENTS THE OWNER:**

The broker becomes the owner's agent by entering into an agreement with the owner, usually through a written - listing agreement, or by agreeing to act as a subagent by accepting an offer of subagency from the listing broker. A subagent may work in a different real estate office. A listing broker or subagent can assist the buyer but does not represent the buyer and must place the interests of the owner first. The buyer should not tell the owner's agent anything the buyer would not want the owner to know because an owner's agent must disclose to the owner any material information known to the agent.

**IF THE BROKER REPRESENTS THE BUYER:**

The broker becomes the buyer's agent by entering into an agreement to represent the buyer, usually through a written buyer representation agreement. A buyer's agent can assist the owner but does not represent the owner and must place the interests of the buyer first. The owner should not tell a buyer's agent anything the owner would not want the buyer to know because a buyer's agent must disclose to the buyer any material information known to the agent.

**IF THE BROKER ACTS AS AN INTERMEDIARY:**

A broker may act as an intermediary between the parties if the broker complies with The Texas Real Estate License

Act. The broker must obtain the written consent of each party to the transaction to act as an intermediary. The written consent must state who will pay the broker and, in conspicuous bold or underlined print, set forth the broker's obligations as an intermediary. The broker is required to treat each party honestly and fairly and to comply with The Texas Real Estate License Act. A broker who acts as an intermediary in a transaction:

- (1) shall treat all parties honestly;
- (2) may not disclose that the owner will accept a price less than the asking price unless authorized in writing to do so by the owner;
- (3) may not disclose that the buyer will pay a price greater than the price submitted in a written offer unless authorized in writing to do so by the buyer; and
- (4) may not disclose any confidential information or any information that a party specifically instructs the broker in writing not to disclose unless authorized in writing to disclose the information or required to do so by The Texas Real Estate License Act or a court order or if the information materially relates to the condition of the property.

With the parties' consent, a broker acting as an intermediary between the parties may appoint a person who is licensed under The Texas Real Estate License Act and associated with the broker to communicate with and carry out instructions of one party and another person who is licensed under that Act and associated with the broker to communicate with and carry out instructions of the other party.

**IF YOU CHOOSE TO HAVE A BROKER REPRESENT YOU,**

you should enter into a written agreement with the broker that clearly establishes the broker's obligations and your obligations. The agreement should state how and by whom the broker will be paid. You have the right to choose the type of representation, if any, you wish to receive. Your payment of a fee to a broker does not necessarily establish that the broker represents you. If you have any questions regarding the duties and responsibilities of the broker, you should resolve those questions before proceeding.

Real estate licensee asks that you acknowledge receipt of this information about brokerage services for the licensee's records.

Buyer, Seller, Landlord or Tenant

Date

Texas Real Estate Brokers and Salespersons are licensed and regulated by the Texas Real Estate Commission (TREC). If you have a question or complaint regarding a real estate licensee, you should contact TREC at P.O. Box 12788, Austin, Texas 78711-2188 or 512-465-6880.