



Demographic and Income Comparison Profile

1001 Huser Blvd, Schulenburg, Texas, 78956
Rings: 1, 3, 5 mile radii

Prepared by Esri
Latitude: 29.69433
Longitude: -96.89334

	1 mile	3 miles	5 miles
Census 2010 Summary			
Population	725	3,471	4,395
Households	261	1,345	1,745
Families	164	886	1,189
Average Household Size	2.54	2.45	2.41
Owner Occupied Housing Units	164	885	1,223
Renter Occupied Housing Units	97	460	522
Median Age	45.9	43.5	45.0
2018 Summary			
Population	722	3,534	4,493
Households	262	1,363	1,776
Families	164	893	1,203
Average Household Size	2.54	2.47	2.43
Owner Occupied Housing Units	175	946	1,302
Renter Occupied Housing Units	87	417	474
Median Age	46.7	44.8	46.4
Median Household Income	\$39,903	\$40,041	\$43,018
Average Household Income	\$55,228	\$55,544	\$60,618
2023 Summary			
Population	729	3,594	4,576
Households	265	1,383	1,805
Families	165	903	1,219
Average Household Size	2.54	2.48	2.44
Owner Occupied Housing Units	183	989	1,357
Renter Occupied Housing Units	82	394	448
Median Age	45.5	44.5	46.5
Median Household Income	\$44,855	\$43,663	\$47,866
Average Household Income	\$62,239	\$62,176	\$68,297
Trends: 2018-2023 Annual Rate			
Population	0.19%	0.34%	0.37%
Households	0.23%	0.29%	0.32%
Families	0.12%	0.22%	0.26%
Owner Households	0.90%	0.89%	0.83%
Median Household Income	2.37%	1.75%	2.16%

Source: U.S. Census Bureau, Census 2010 Summary File 1. Esri forecasts for 2018 and 2023.



Demographic and Income Comparison Profile

1001 Huser Blvd, Schulenburg, Texas, 78956
Rings: 1, 3, 5 mile radii

Prepared by Esri
Latitude: 29.69433
Longitude: -96.89334

2018 Households by Income	1 mile		3 miles		5 miles	
	Number	Percent	Number	Percent	Number	Percent
<\$15,000	48	18.3%	227	16.7%	280	15.8%
\$15,000 - \$24,999	33	12.6%	152	11.2%	193	10.9%
\$25,000 - \$34,999	36	13.7%	208	15.3%	244	13.7%
\$35,000 - \$49,999	35	13.4%	226	16.6%	278	15.7%
\$50,000 - \$74,999	39	14.9%	201	14.7%	285	16.0%
\$75,000 - \$99,999	37	14.1%	153	11.2%	204	11.5%
\$100,000 - \$149,999	28	10.7%	155	11.4%	218	12.3%
\$150,000 - \$199,999	1	0.4%	19	1.4%	27	1.5%
\$200,000+	5	1.9%	22	1.6%	47	2.6%
Median Household Income	\$39,903		\$40,041		\$43,018	
Average Household Income	\$55,228		\$55,544		\$60,618	
Per Capita Income	\$22,769		\$22,618		\$24,616	

2023 Households by Income	1 mile		3 miles		5 miles	
	Number	Percent	Number	Percent	Number	Percent
<\$15,000	43	16.2%	202	14.6%	247	13.7%
\$15,000 - \$24,999	29	10.9%	132	9.5%	165	9.1%
\$25,000 - \$34,999	35	13.2%	205	14.8%	238	13.2%
\$35,000 - \$49,999	36	13.6%	232	16.8%	283	15.7%
\$50,000 - \$74,999	39	14.7%	204	14.8%	286	15.8%
\$75,000 - \$99,999	41	15.5%	169	12.2%	225	12.5%
\$100,000 - \$149,999	35	13.2%	191	13.8%	273	15.1%
\$150,000 - \$199,999	2	0.8%	21	1.5%	32	1.8%
\$200,000+	6	2.3%	27	2.0%	56	3.1%
Median Household Income	\$44,855		\$43,663		\$47,866	
Average Household Income	\$62,239		\$62,176		\$68,297	
Per Capita Income	\$25,495		\$25,168		\$27,579	

Data Note: Income is expressed in current dollars.

Source: U.S. Census Bureau, Census 2010 Summary File 1. Esri forecasts for 2018 and 2023.



Demographic and Income Comparison Profile

1001 Huser Blvd, Schulenburg, Texas, 78956
Rings: 1, 3, 5 mile radii

Prepared by Esri
Latitude: 29.69433
Longitude: -96.89334

2010 Population by Age	1 mile		3 miles		5 miles	
	Number	Percent	Number	Percent	Number	Percent
Age 0 - 4	54	7.4%	259	7.5%	301	6.8%
Age 5 - 9	46	6.3%	230	6.6%	276	6.3%
Age 10 - 14	46	6.3%	238	6.9%	297	6.8%
Age 15 - 19	37	5.1%	204	5.9%	260	5.9%
Age 20 - 24	34	4.7%	166	4.8%	200	4.6%
Age 25 - 34	65	8.9%	324	9.3%	393	8.9%
Age 35 - 44	73	10.0%	378	10.9%	472	10.7%
Age 45 - 54	96	13.2%	462	13.3%	612	13.9%
Age 55 - 64	90	12.4%	443	12.8%	598	13.6%
Age 65 - 74	64	8.8%	331	9.5%	457	10.4%
Age 75 - 84	55	7.6%	248	7.1%	319	7.3%
Age 85+	66	9.1%	190	5.5%	211	4.8%

2018 Population by Age	1 mile		3 miles		5 miles	
	Number	Percent	Number	Percent	Number	Percent
Age 0 - 4	49	6.8%	244	6.9%	287	6.4%
Age 5 - 9	47	6.5%	229	6.5%	274	6.1%
Age 10 - 14	44	6.1%	225	6.4%	275	6.1%
Age 15 - 19	35	4.9%	190	5.4%	239	5.3%
Age 20 - 24	32	4.4%	168	4.8%	210	4.7%
Age 25 - 34	68	9.4%	358	10.1%	447	9.9%
Age 35 - 44	73	10.1%	361	10.2%	444	9.9%
Age 45 - 54	78	10.8%	398	11.3%	531	11.8%
Age 55 - 64	100	13.9%	500	14.2%	673	15.0%
Age 65 - 74	81	11.2%	423	12.0%	574	12.8%
Age 75 - 84	52	7.2%	254	7.2%	332	7.4%
Age 85+	61	8.5%	182	5.2%	207	4.6%

2023 Population by Age	1 mile		3 miles		5 miles	
	Number	Percent	Number	Percent	Number	Percent
Age 0 - 4	48	6.6%	244	6.8%	285	6.2%
Age 5 - 9	50	6.9%	235	6.5%	281	6.1%
Age 10 - 14	50	6.9%	240	6.7%	292	6.4%
Age 15 - 19	41	5.6%	203	5.6%	252	5.5%
Age 20 - 24	29	4.0%	153	4.3%	186	4.1%
Age 25 - 34	68	9.3%	357	9.9%	443	9.7%
Age 35 - 44	75	10.3%	384	10.7%	482	10.5%
Age 45 - 54	69	9.5%	357	9.9%	471	10.3%
Age 55 - 64	100	13.7%	492	13.7%	664	14.5%
Age 65 - 74	90	12.3%	473	13.2%	644	14.1%
Age 75 - 84	59	8.1%	296	8.2%	391	8.5%
Age 85+	50	6.9%	159	4.4%	185	4.0%

Source: U.S. Census Bureau, Census 2010 Summary File 1. Esri forecasts for 2018 and 2023.



Demographic and Income Comparison Profile

1001 Huser Blvd, Schulenburg, Texas, 78956
Rings: 1, 3, 5 mile radii

Prepared by Esri
Latitude: 29.69433
Longitude: -96.89334

2010 Race and Ethnicity	1 mile		3 miles		5 miles	
	Number	Percent	Number	Percent	Number	Percent
White Alone	576	79.3%	2,539	73.1%	3,369	76.7%
Black Alone	43	5.9%	473	13.6%	503	11.4%
American Indian Alone	7	1.0%	29	0.8%	32	0.7%
Asian Alone	2	0.3%	10	0.3%	12	0.3%
Pacific Islander Alone	0	0.0%	0	0.0%	0	0.0%
Some Other Race Alone	84	11.6%	359	10.3%	406	9.2%
Two or More Races	14	1.9%	62	1.8%	72	1.6%
Hispanic Origin (Any Race)	171	23.6%	740	21.3%	851	19.4%

2018 Race and Ethnicity	Number		Percent		Number		Percent	
	Number	Percent	Number	Percent	Number	Percent	Number	Percent
White Alone	551	76.2%	2,495	70.6%	3,340	74.3%		
Black Alone	42	5.8%	466	13.2%	497	11.1%		
American Indian Alone	7	1.0%	30	0.8%	35	0.8%		
Asian Alone	3	0.4%	16	0.5%	19	0.4%		
Pacific Islander Alone	0	0.0%	0	0.0%	0	0.0%		
Some Other Race Alone	101	14.0%	441	12.5%	502	11.2%		
Two or More Races	19	2.6%	86	2.4%	100	2.2%		
Hispanic Origin (Any Race)	203	28.1%	907	25.7%	1,049	23.3%		

2023 Race and Ethnicity	Number		Percent		Number		Percent	
	Number	Percent	Number	Percent	Number	Percent	Number	Percent
White Alone	541	74.2%	2,477	68.9%	3,330	72.8%		
Black Alone	42	5.8%	465	12.9%	496	10.8%		
American Indian Alone	7	1.0%	31	0.9%	36	0.8%		
Asian Alone	4	0.5%	22	0.6%	25	0.5%		
Pacific Islander Alone	0	0.0%	0	0.0%	0	0.0%		
Some Other Race Alone	112	15.4%	497	13.8%	568	12.4%		
Two or More Races	23	3.2%	103	2.9%	121	2.6%		
Hispanic Origin (Any Race)	231	31.7%	1,048	29.2%	1,217	26.6%		

Source: U.S. Census Bureau, Census 2010 Summary File 1. Esri forecasts for 2018 and 2023.

1 mile

Trends 2018-2023

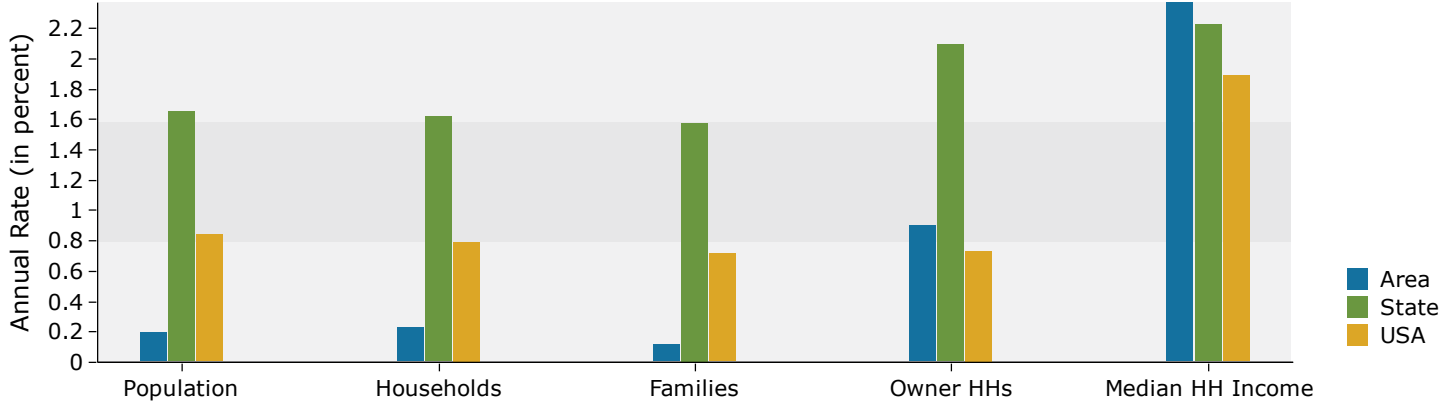

Population by Age

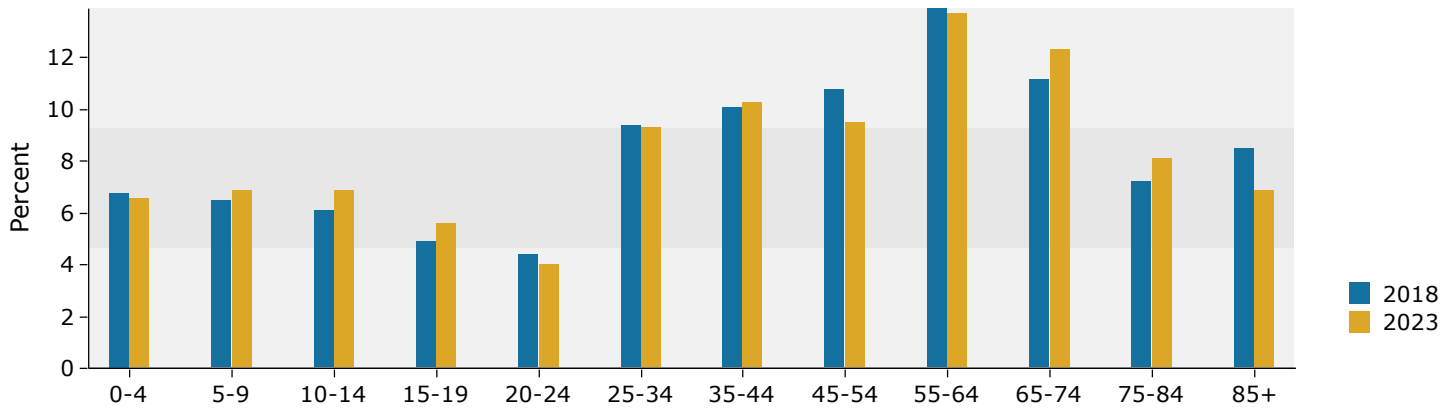

2018 Household Income

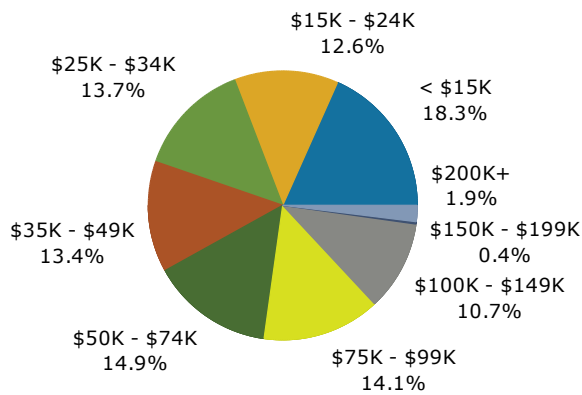

2018 Population by Race

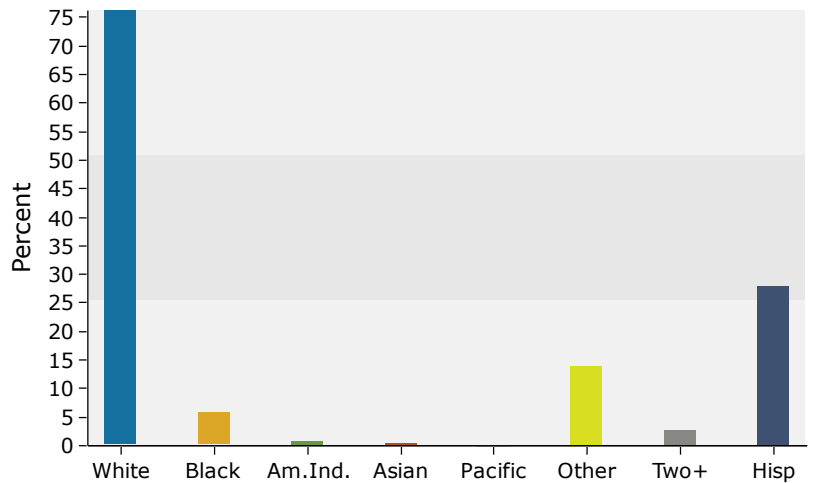

Source: U.S. Census Bureau, Census 2010 Summary File 1. Esri forecasts for 2018 and 2023.

3 miles

Trends 2018-2023

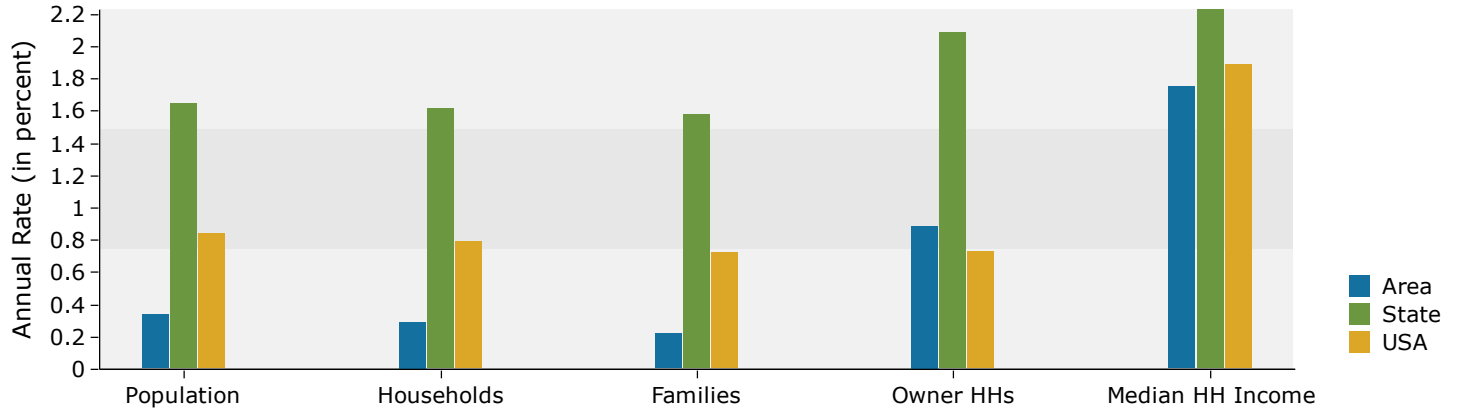

Population by Age

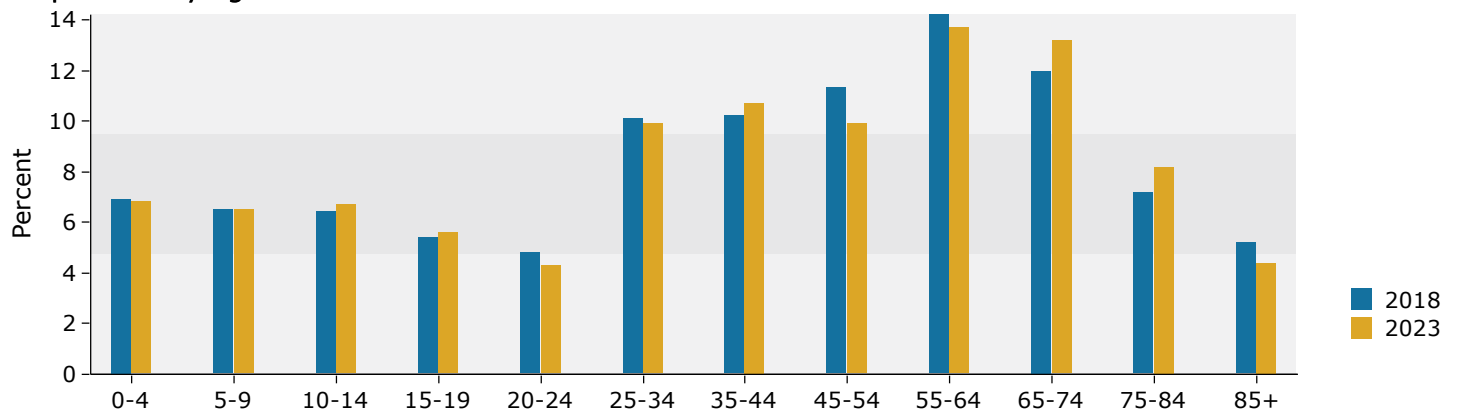

2018 Household Income

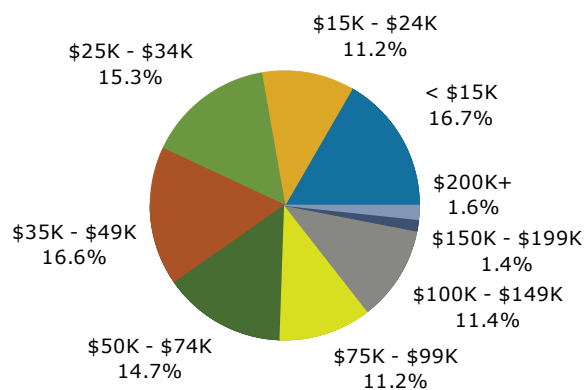

2018 Population by Race

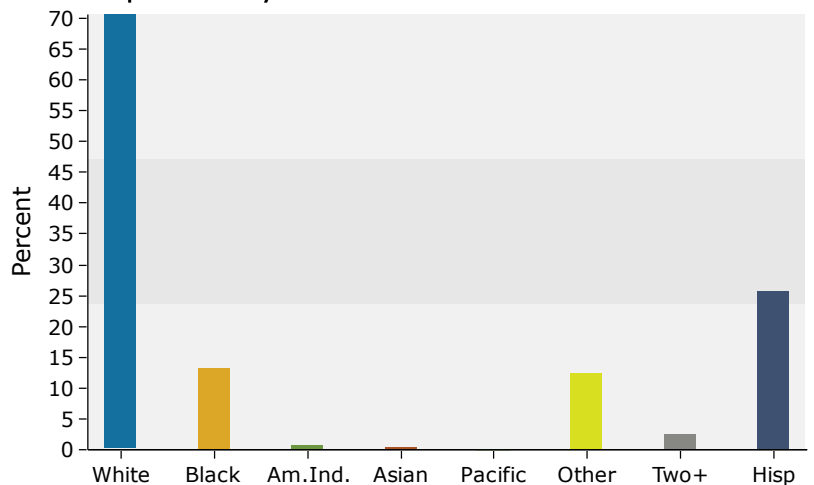

Source: U.S. Census Bureau, Census 2010 Summary File 1. Esri forecasts for 2018 and 2023.

5 miles

Trends 2018-2023

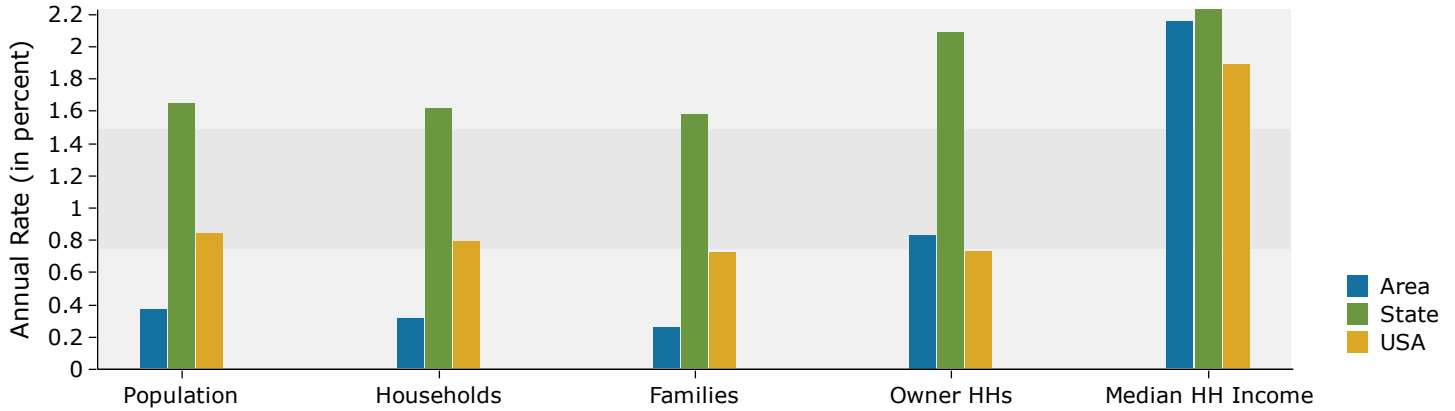

Population by Age

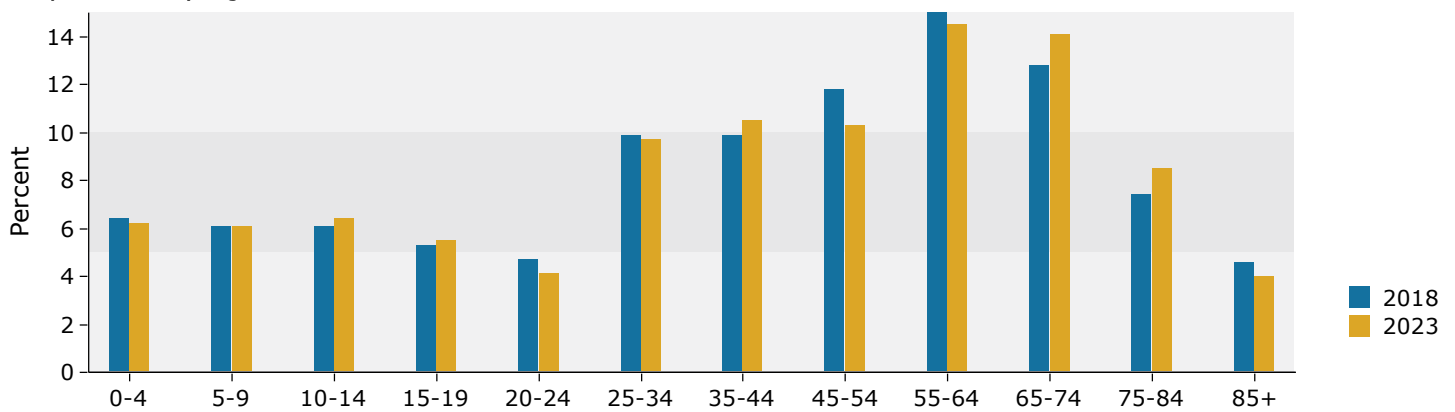

2018 Household Income

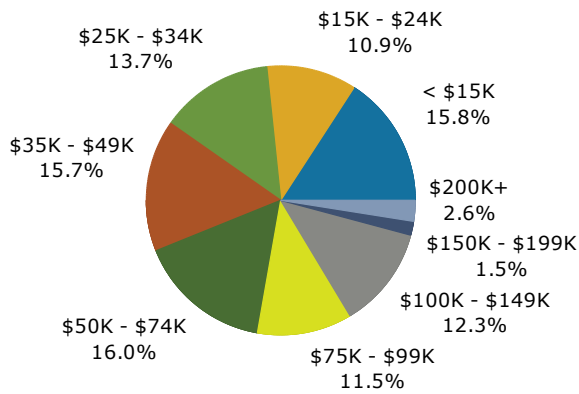

2018 Population by Race

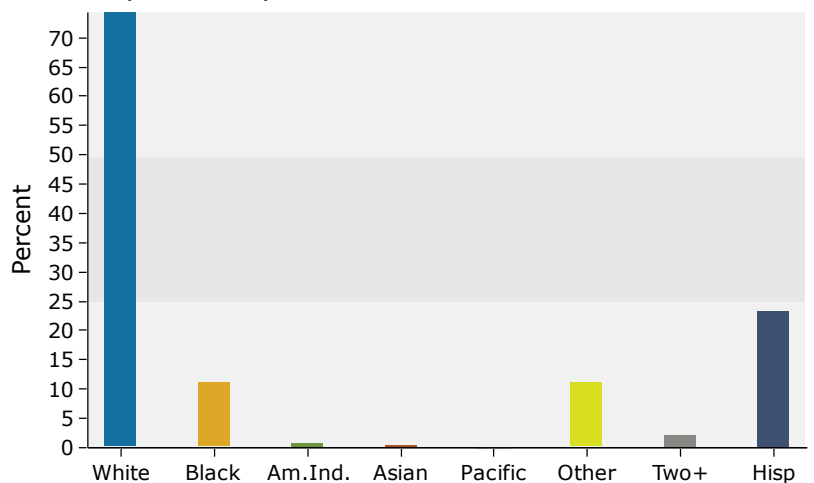

Source: U.S. Census Bureau, Census 2010 Summary File 1. Esri forecasts for 2018 and 2023.