



# Demographic and Income Comparison Profile

14870 Space Center Blvd, Houston, Texas, 77062  
Rings: 1, 3, 5 mile radii

Prepared by Esri  
Latitude: 29.58418  
Longitude: -95.13082

	1 mile	3 miles	5 miles
<b>Census 2010 Summary</b>			
Population	13,621	66,368	143,926
Households	4,896	27,192	56,474
Families	4,094	17,374	37,495
Average Household Size	2.78	2.44	2.54
Owner Occupied Housing Units	4,557	15,799	34,221
Renter Occupied Housing Units	339	11,393	22,253
Median Age	43.7	37.1	35.6
<b>2018 Summary</b>			
Population	14,106	72,419	158,225
Households	5,041	29,371	61,552
Families	4,207	18,482	40,505
Average Household Size	2.80	2.46	2.56
Owner Occupied Housing Units	4,602	15,651	34,652
Renter Occupied Housing Units	438	13,720	26,900
Median Age	45.9	38.3	37.1
Median Household Income	\$121,929	\$74,218	\$76,676
Average Household Income	\$157,873	\$107,155	\$102,921
<b>2023 Summary</b>			
Population	14,417	75,875	168,198
Households	5,130	30,610	65,116
Families	4,277	19,168	42,697
Average Household Size	2.81	2.47	2.57
Owner Occupied Housing Units	4,713	16,501	37,367
Renter Occupied Housing Units	417	14,109	27,749
Median Age	47.2	39.3	38.0
Median Household Income	\$125,197	\$80,187	\$82,456
Average Household Income	\$168,059	\$116,767	\$112,610
<b>Trends: 2018-2023 Annual Rate</b>			
Population	0.44%	0.94%	1.23%
Households	0.35%	0.83%	1.13%
Families	0.33%	0.73%	1.06%
Owner Households	0.48%	1.06%	1.52%
Median Household Income	0.53%	1.56%	1.46%

Source: U.S. Census Bureau, Census 2010 Summary File 1. Esri forecasts for 2018 and 2023.



# Demographic and Income Comparison Profile

14870 Space Center Blvd, Houston, Texas, 77062  
Rings: 1, 3, 5 mile radii

Prepared by Esri  
Latitude: 29.58418  
Longitude: -95.13082

2018 Households by Income	1 mile		3 miles		5 miles	
	Number	Percent	Number	Percent	Number	Percent
<\$15,000	149	3.0%	2,085	7.1%	3,830	6.2%
\$15,000 - \$24,999	88	1.7%	1,803	6.1%	3,705	6.0%
\$25,000 - \$34,999	148	2.9%	2,622	8.9%	5,007	8.1%
\$35,000 - \$49,999	256	5.1%	3,466	11.8%	6,916	11.2%
\$50,000 - \$74,999	581	11.5%	4,818	16.4%	10,618	17.3%
\$75,000 - \$99,999	576	11.4%	3,364	11.5%	7,989	13.0%
\$100,000 - \$149,999	1,307	25.9%	4,974	16.9%	11,545	18.8%
\$150,000 - \$199,999	874	17.3%	2,802	9.5%	5,996	9.7%
\$200,000+	1,063	21.1%	3,438	11.7%	5,946	9.7%
Median Household Income	\$121,929		\$74,218		\$76,676	
Average Household Income	\$157,873		\$107,155		\$102,921	
Per Capita Income	\$55,792		\$43,716		\$40,138	

2023 Households by Income	1 mile		3 miles		5 miles	
	Number	Percent	Number	Percent	Number	Percent
<\$15,000	126	2.5%	1,730	5.7%	3,261	5.0%
\$15,000 - \$24,999	75	1.5%	1,579	5.2%	3,313	5.1%
\$25,000 - \$34,999	135	2.6%	2,438	8.0%	4,707	7.2%
\$35,000 - \$49,999	242	4.7%	3,489	11.4%	6,958	10.7%
\$50,000 - \$74,999	558	10.9%	5,121	16.7%	11,167	17.1%
\$75,000 - \$99,999	570	11.1%	3,701	12.1%	8,734	13.4%
\$100,000 - \$149,999	1,390	27.1%	5,680	18.6%	13,407	20.6%
\$150,000 - \$199,999	897	17.5%	2,990	9.8%	6,637	10.2%
\$200,000+	1,136	22.1%	3,881	12.7%	6,932	10.6%
Median Household Income	\$125,197		\$80,187		\$82,456	
Average Household Income	\$168,059		\$116,767		\$112,610	
Per Capita Income	\$59,151		\$47,396		\$43,674	

**Data Note:** Income is expressed in current dollars.

**Source:** U.S. Census Bureau, Census 2010 Summary File 1. Esri forecasts for 2018 and 2023.



# Demographic and Income Comparison Profile

14870 Space Center Blvd, Houston, Texas, 77062  
Rings: 1, 3, 5 mile radii

Prepared by Esri  
Latitude: 29.58418  
Longitude: -95.13082

2010 Population by Age	1 mile		3 miles		5 miles	
	Number	Percent	Number	Percent	Number	Percent
Age 0 - 4	653	4.8%	3,840	5.8%	9,217	6.4%
Age 5 - 9	853	6.3%	4,053	6.1%	9,396	6.5%
Age 10 - 14	1,132	8.3%	4,764	7.2%	10,368	7.2%
Age 15 - 19	1,109	8.1%	4,593	6.9%	10,209	7.1%
Age 20 - 24	530	3.9%	4,657	7.0%	10,256	7.1%
Age 25 - 34	1,090	8.0%	9,530	14.4%	21,347	14.8%
Age 35 - 44	1,702	12.5%	8,768	13.2%	19,751	13.7%
Age 45 - 54	2,807	20.6%	11,400	17.2%	23,366	16.2%
Age 55 - 64	2,070	15.2%	7,866	11.9%	16,366	11.4%
Age 65 - 74	1,094	8.0%	4,243	6.4%	8,371	5.8%
Age 75 - 84	467	3.4%	2,009	3.0%	3,959	2.8%
Age 85+	115	0.8%	645	1.0%	1,319	0.9%

2018 Population by Age	1 mile		3 miles		5 miles	
	Number	Percent	Number	Percent	Number	Percent
Age 0 - 4	612	4.3%	3,873	5.3%	9,330	5.9%
Age 5 - 9	768	5.4%	4,030	5.6%	9,553	6.0%
Age 10 - 14	992	7.0%	4,445	6.1%	10,071	6.4%
Age 15 - 19	980	6.9%	4,516	6.2%	9,915	6.3%
Age 20 - 24	687	4.9%	5,142	7.1%	10,756	6.8%
Age 25 - 34	1,325	9.4%	11,007	15.2%	24,844	15.7%
Age 35 - 44	1,510	10.7%	9,086	12.5%	20,878	13.2%
Age 45 - 54	2,203	15.6%	9,935	13.7%	21,152	13.4%
Age 55 - 64	2,560	18.1%	10,201	14.1%	21,086	13.3%
Age 65 - 74	1,601	11.3%	6,336	8.7%	13,142	8.3%
Age 75 - 84	683	4.8%	2,888	4.0%	5,543	3.5%
Age 85+	185	1.3%	961	1.3%	1,955	1.2%

2023 Population by Age	1 mile		3 miles		5 miles	
	Number	Percent	Number	Percent	Number	Percent
Age 0 - 4	615	4.3%	4,116	5.4%	10,016	6.0%
Age 5 - 9	722	5.0%	4,027	5.3%	9,817	5.8%
Age 10 - 14	883	6.1%	4,281	5.6%	10,185	6.1%
Age 15 - 19	908	6.3%	4,361	5.7%	9,971	5.9%
Age 20 - 24	581	4.0%	5,193	6.8%	10,536	6.3%
Age 25 - 34	1,471	10.2%	11,591	15.3%	25,994	15.5%
Age 35 - 44	1,660	11.5%	9,946	13.1%	23,869	14.2%
Age 45 - 54	1,917	13.3%	9,252	12.2%	20,380	12.1%
Age 55 - 64	2,445	17.0%	10,279	13.5%	21,221	12.6%
Age 65 - 74	2,026	14.1%	7,856	10.4%	16,390	9.7%
Age 75 - 84	943	6.5%	3,794	5.0%	7,464	4.4%
Age 85+	248	1.7%	1,178	1.6%	2,353	1.4%

Source: U.S. Census Bureau, Census 2010 Summary File 1. Esri forecasts for 2018 and 2023.



# Demographic and Income Comparison Profile

14870 Space Center Blvd, Houston, Texas, 77062  
Rings: 1, 3, 5 mile radii

Prepared by Esri  
Latitude: 29.58418  
Longitude: -95.13082

2010 Race and Ethnicity	1 mile		3 miles		5 miles	
	Number	Percent	Number	Percent	Number	Percent
White Alone	10,564	77.6%	47,234	71.2%	102,978	71.5%
Black Alone	462	3.4%	4,585	6.9%	10,962	7.6%
American Indian Alone	45	0.3%	323	0.5%	718	0.5%
Asian Alone	1,924	14.1%	8,771	13.2%	14,911	10.4%
Pacific Islander Alone	5	0.0%	56	0.1%	134	0.1%
Some Other Race Alone	269	2.0%	3,372	5.1%	9,855	6.8%
Two or More Races	352	2.6%	2,026	3.1%	4,368	3.0%
Hispanic Origin (Any Race)	1,451	10.7%	11,653	17.6%	32,878	22.8%

2018 Race and Ethnicity	1 mile		3 miles		5 miles	
	Number	Percent	Number	Percent	Number	Percent
White Alone	10,202	72.3%	47,514	65.6%	105,992	67.0%
Black Alone	552	3.9%	5,640	7.8%	12,987	8.2%
American Indian Alone	47	0.3%	344	0.5%	764	0.5%
Asian Alone	2,481	17.6%	11,597	16.0%	19,890	12.6%
Pacific Islander Alone	5	0.0%	58	0.1%	147	0.1%
Some Other Race Alone	338	2.4%	4,462	6.2%	12,493	7.9%
Two or More Races	481	3.4%	2,805	3.9%	5,953	3.8%
Hispanic Origin (Any Race)	1,828	13.0%	15,131	20.9%	41,454	26.2%

  

2023 Race and Ethnicity	1 mile		3 miles		5 miles	
	Number	Percent	Number	Percent	Number	Percent
White Alone	9,897	68.6%	47,129	62.1%	107,819	64.1%
Black Alone	607	4.2%	6,182	8.1%	14,292	8.5%
American Indian Alone	49	0.3%	362	0.5%	819	0.5%
Asian Alone	2,904	20.1%	13,719	18.1%	23,645	14.1%
Pacific Islander Alone	5	0.0%	59	0.1%	156	0.1%
Some Other Race Alone	385	2.7%	5,102	6.7%	14,371	8.5%
Two or More Races	570	4.0%	3,322	4.4%	7,098	4.2%
Hispanic Origin (Any Race)	2,136	14.8%	17,607	23.2%	48,720	29.0%

Source: U.S. Census Bureau, Census 2010 Summary File 1. Esri forecasts for 2018 and 2023.

## 1 mile

### Trends 2018-2023

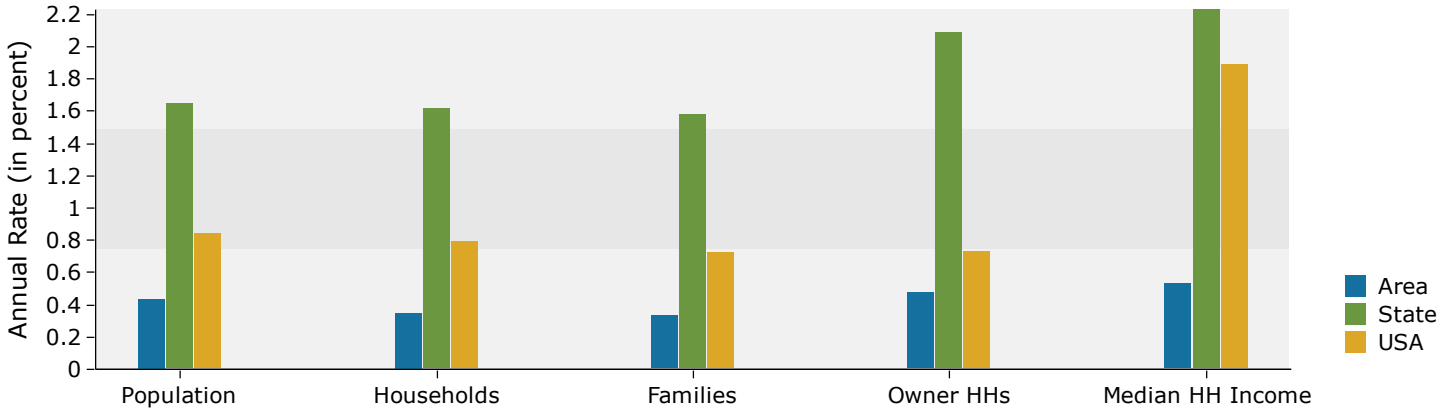

### Population by Age

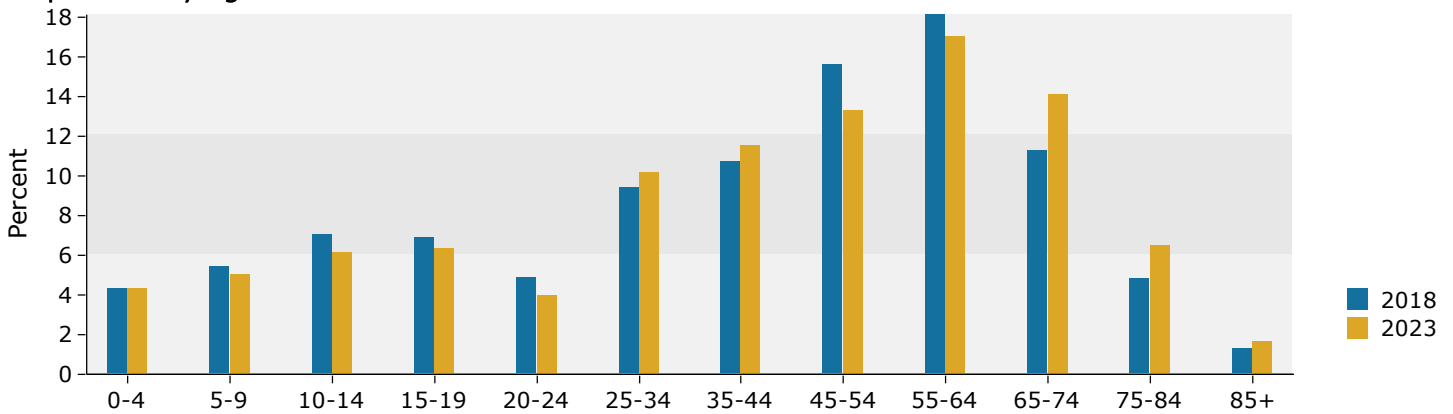

### 2018 Household Income

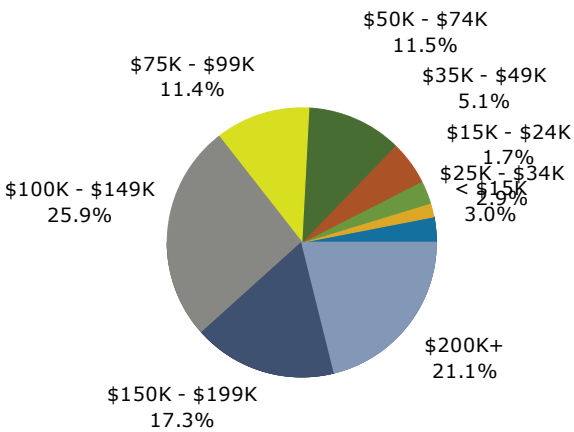

### 2018 Population by Race

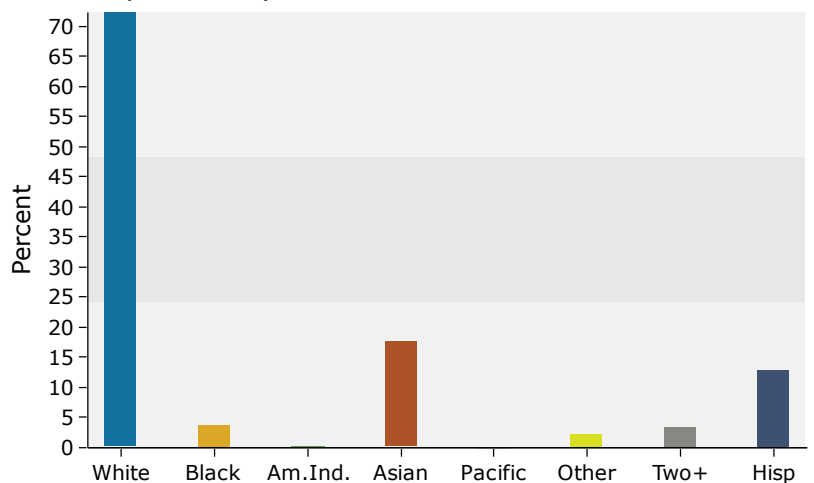

Source: U.S. Census Bureau, Census 2010 Summary File 1. Esri forecasts for 2018 and 2023.

## 3 miles

### Trends 2018-2023

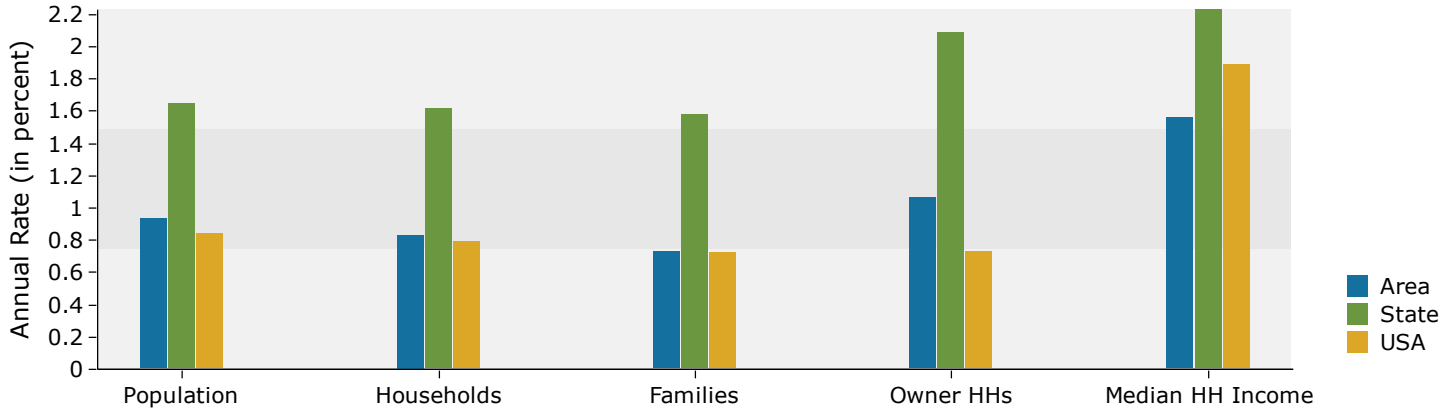

### Population by Age

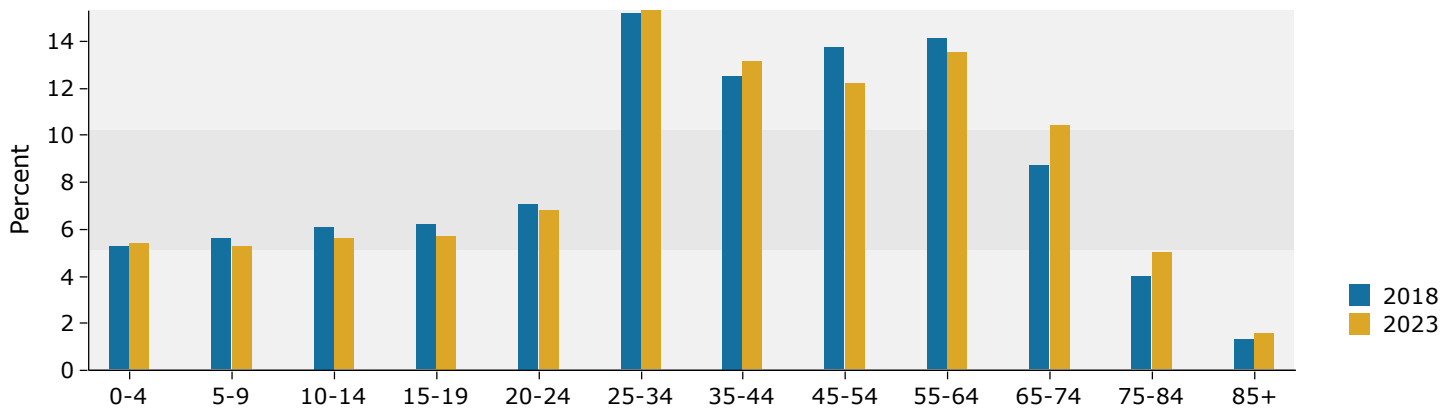

### 2018 Household Income

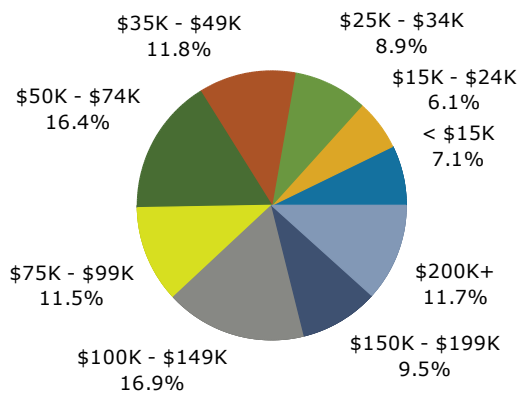

### 2018 Population by Race

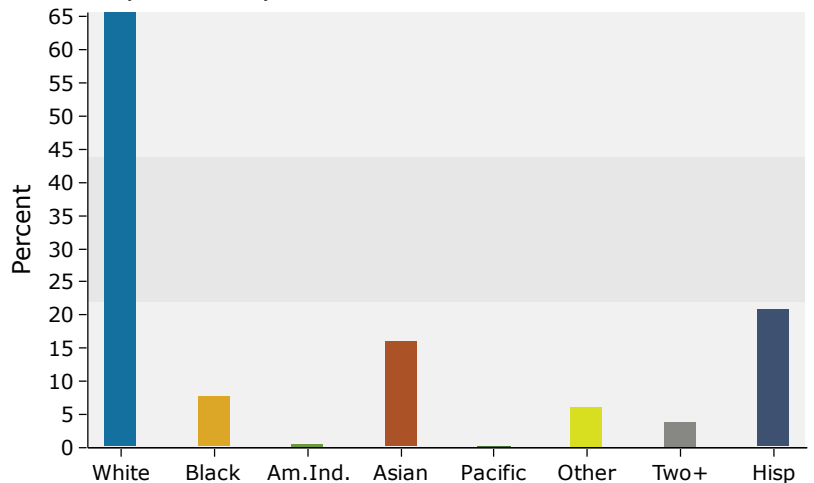

Source: U.S. Census Bureau, Census 2010 Summary File 1. Esri forecasts for 2018 and 2023.

## 5 miles

### Trends 2018-2023

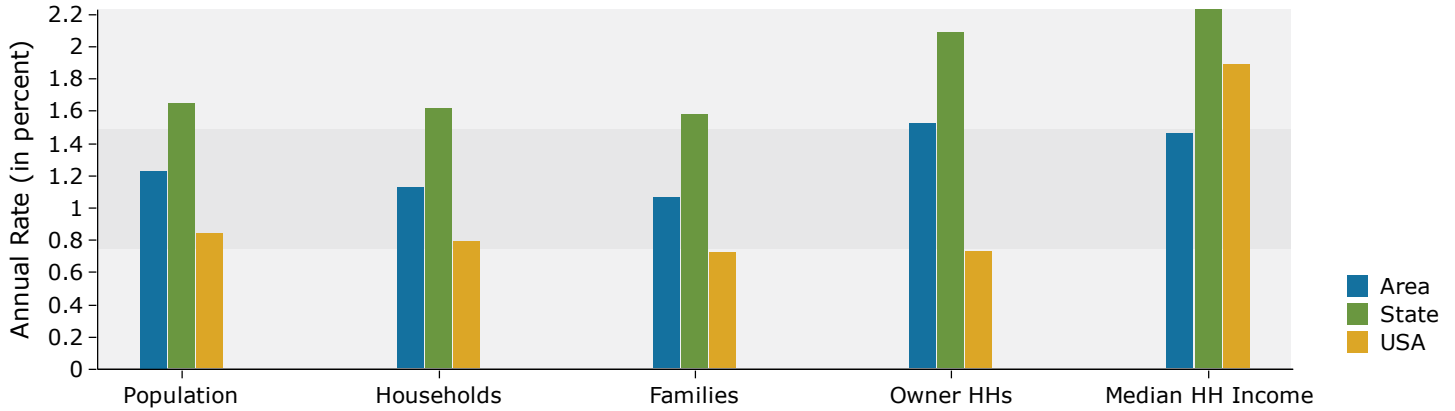

### Population by Age

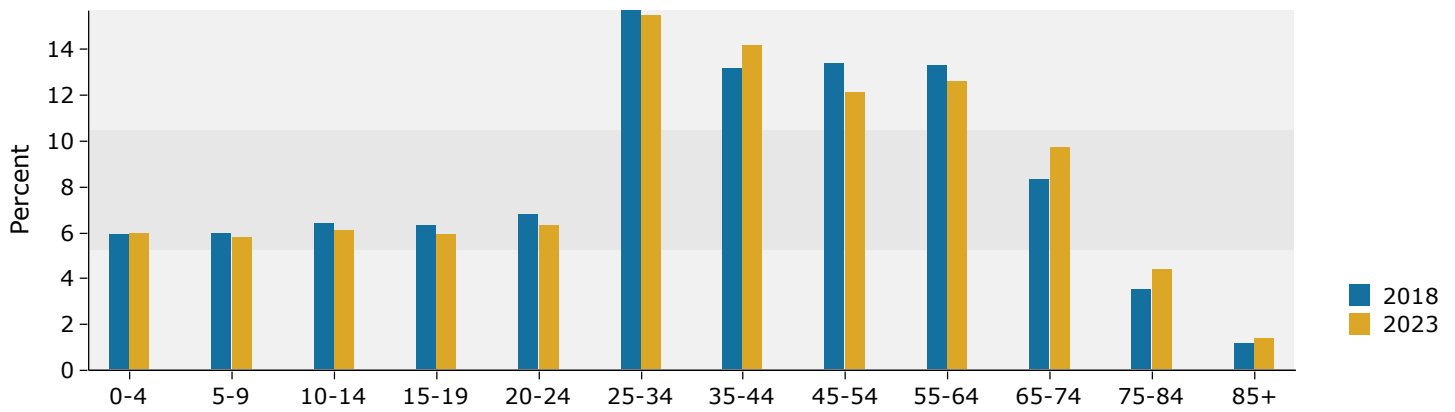

### 2018 Household Income

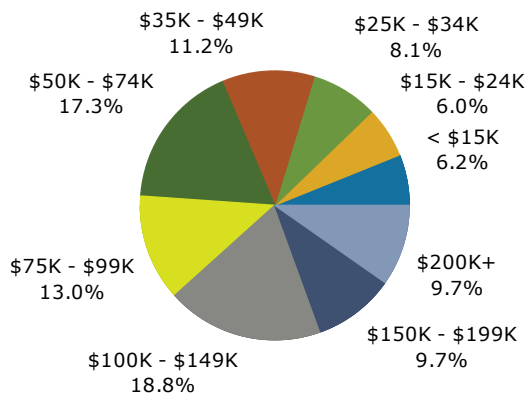

### 2018 Population by Race

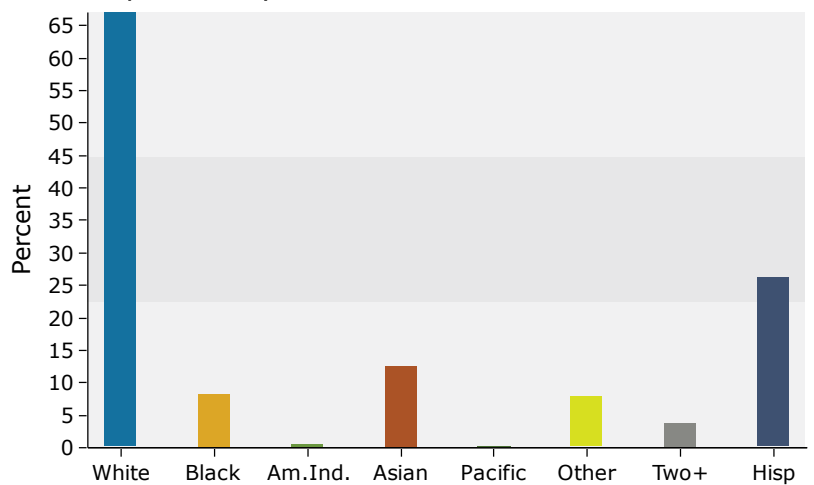

Source: U.S. Census Bureau, Census 2010 Summary File 1. Esri forecasts for 2018 and 2023.